

PREPARED BY
LARRY TRIMBOLI DESIGN & DRAFTING
 3650 MORROW LANE
 CHICO, CA. 95926
 TEL. 530-893-8888
 FAX. 530-893-8889
 COPYRIGHT 2017
 LARRY TRIMBOLI
 EMAIL ADDRESS:
 Larry@trimbolidesign.com

ALL RIGHTS RESERVED. NO DRAWINGS MAY BE REPRODUCED WITHOUT WRITTEN PERMISSION FROM LARRY TRIMBOLI DESIGN & DRAFTING.

ENGINEERED BY

PLANS PREPARED BY
 LARRY TRIMBOLI

PROJECT INFORMATION
CRABTREE-LOMBRANO RESIDENCE:
 Client's Address:
 14207 WINDSOR COURT
 ANCHORAGE, AK 99518
 PHONE: (907) 662-2028 (J)

ARCHITECT'S ADDRESS:
 3650 MORROW LANE
 CHICO, CA 95926
 BIG LAKE, AK 99564

DRAWING NOTES/REVISIONS
 1. 10/27/17 - PRE-ENGINEERING STUDY - SUBMITTAL

LOG SPECIFICATIONS

DATE: 11/15/17
 SCALE: 1/4" = 1'-0"
 SHEET TITLE:

FIRST FLOOR PLAN
 SHEET NUMBER
A2

WINDOW LEGEND	DOOR LEGEND
AW - ANHOLD	BF - BIFOLD
B - BAY WINDOW	FR - FRENCH
XXA - 60% HPS SLIDER	HL - HALL LIGHT
XXB - 60% HPS SLIDER	SC - SELF CLOSING
ED - EGRESS WINDOW	SL - SINGLE LIGHT
CA - CASSETTE	SP - SINGLE FOLD
CA - CASSETTE	SP - SLIDING GLASS DOOR
CS - CORNER	SP - SLIDING BARN DOOR
SH - SINGLE HUNG	
CS - CORNER	
TRP - TRIANGULAR	

NOTE:
 SEE SHEET A1 (ARCHITECTURAL NOTES) FOR WINDOW SCHEDULES.
 UNLESS OTHERWISE NOTED, ALL WINDOWS ARE TO BE INSTALLED IN ACCORDANCE WITH THE MANUFACTURER'S INSTALLATION INSTRUCTIONS.
 THE CONTRACTOR SHALL BE RESPONSIBLE FOR OBTAINING ALL NECESSARY PERMITS FROM THE LOCAL, STATE AND FEDERAL AUTHORITIES.
 ALL MATERIALS SHALL BE OF THE HIGHEST QUALITY AND SHALL BE PROTECTED FROM WEATHER AND OTHER ELEMENTS.
 ALL MATERIALS SHALL BE PROTECTED FROM WEATHER AND OTHER ELEMENTS.
 ALL MATERIALS SHALL BE PROTECTED FROM WEATHER AND OTHER ELEMENTS.

FIRST FLOOR PLAN

- THIS DOORWAY HAS A 2x6 WALL (WITH A HEADER & A POST TO INDOOR)
- THIS DOORWAY HAS A 2x6 WALL (WITH A HEADER & A POST TO INDOOR)
- THIS DOORWAY HAS A 2x6 WALL (WITH A HEADER & A POST TO INDOOR)
- THIS DOORWAY HAS A 2x6 WALL (WITH A HEADER & A POST TO INDOOR)

LIVING AREA: 1238 SQ. FT.
 PORCH AREA: 1005 SQ. FT.

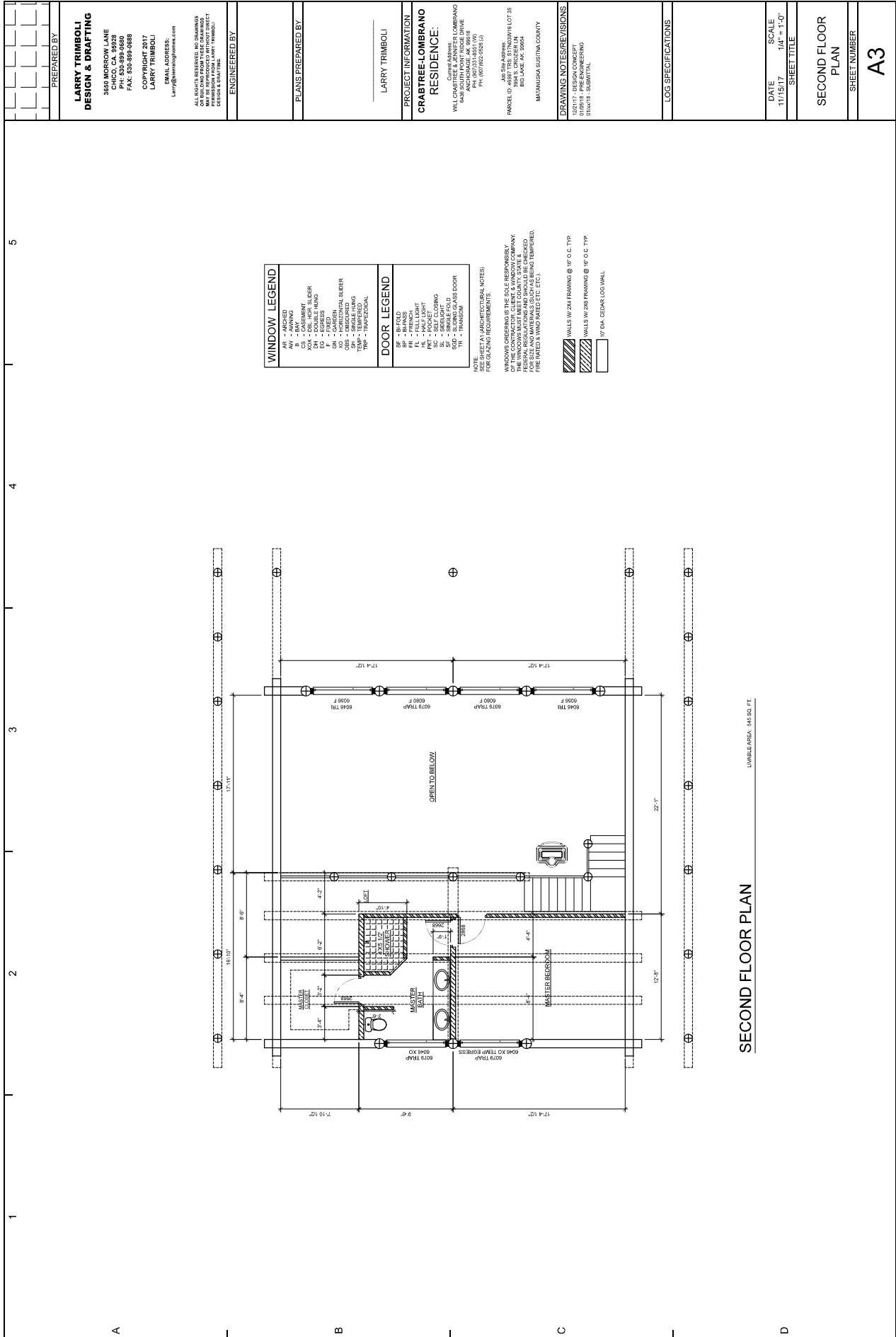

SECOND FLOOR PLAN

LIMBLE AREA: 445.92 FT.

PREPARED BY
LARRY TRIMBOLI
DESIGN & DRAFTING
 3650 MORROW LANE
 CHICO, CA. 95929
 TEL. 530-893-8888
 FAX. 530-893-8889
 COPYRIGHT 2017
 LARRY TRIMBOLI
 EMAIL ADDRESS:
 Larry@trimbolidesign.com

ALL RIGHTS RESERVED. NO DRAWINGS
 MAY BE REPRODUCED WITH THIS FILE
 WITHOUT THE WRITTEN PERMISSION OF
 DESIGNER & DRAFTER (TRIMBOLI)

ENGINEERED BY

PLANS PREPARED BY
 LARRY TRIMBOLI

PROJECT INFORMATION
**CRABTREE-LOMBRANO
 RESIDENCE**
 Client Address:
 5001 CRABTREE & BENTNER LOMBARD
 ANCHORAGE, AK 99518
 (907) 562-1111
 PH. (907) 622-2528 / J
 JOB SHE ADDRESS:
 400 S. BENTNER AVE
 ANCHORAGE, AK 99518
 (907) 562-1111
 PH. (907) 622-2528 / J
 PERMIT NO. 2016-02-10000
 BIG LAKE, AK, 99584
 MAYANUSKA SUBSTITUA COUNTY

DRAWING NOTES/REVISIONS
 1. CHECK THIS DRAWING FOR ALL
 PERMITS - PRE-ENGINEERING
 2. OWNER'S SUBMITTAL

LOG SPECIFICATIONS

DATE
 11/15/17
 SCALE
 1/4" = 1'-0"
 SHEET TITLE

ELEVATIONS
 SHEET NUMBER
A4

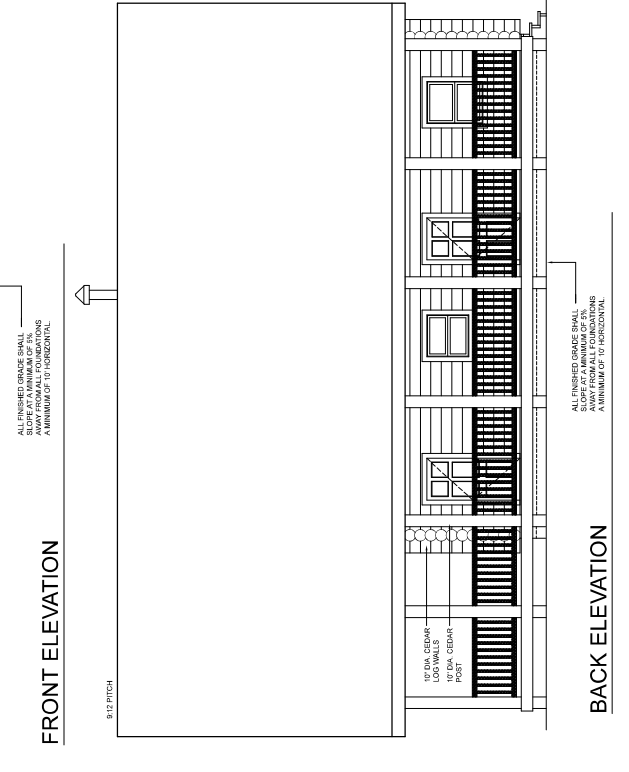
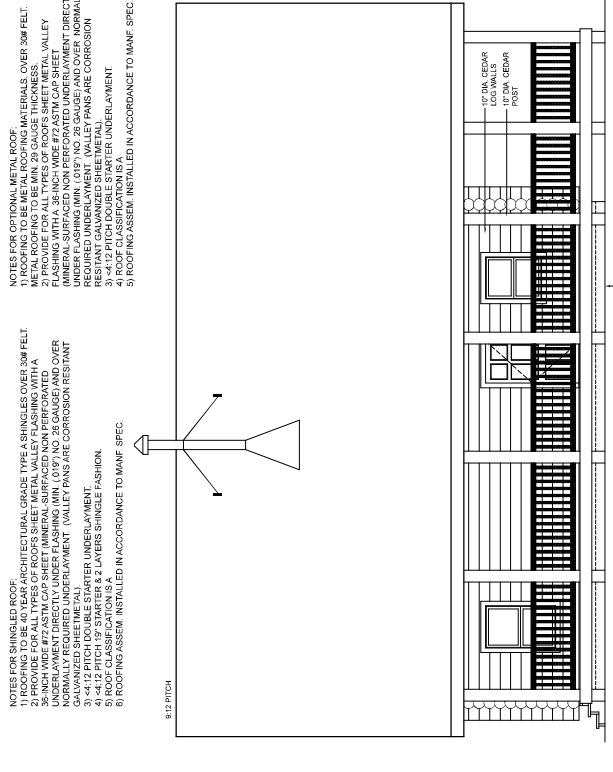
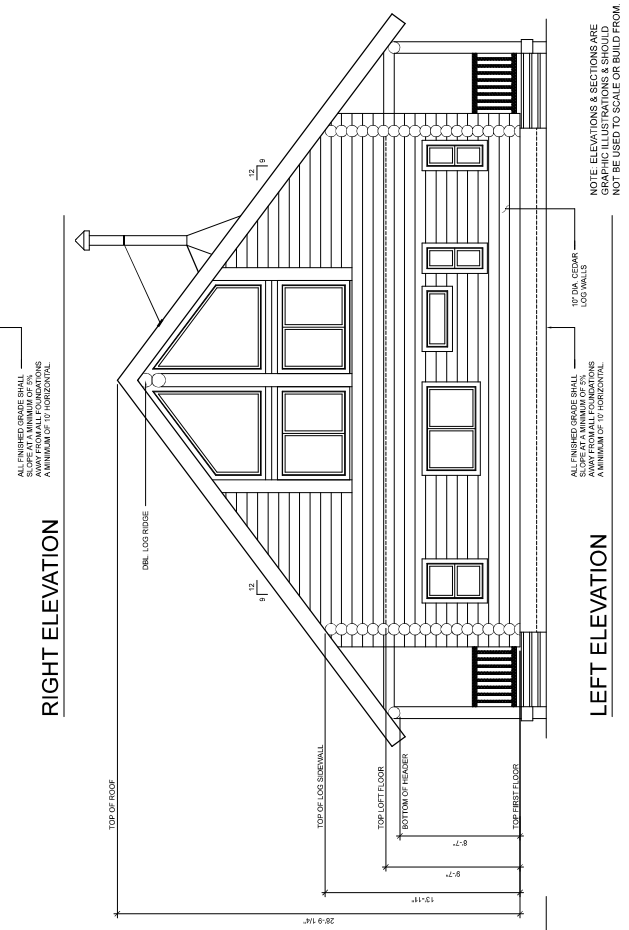
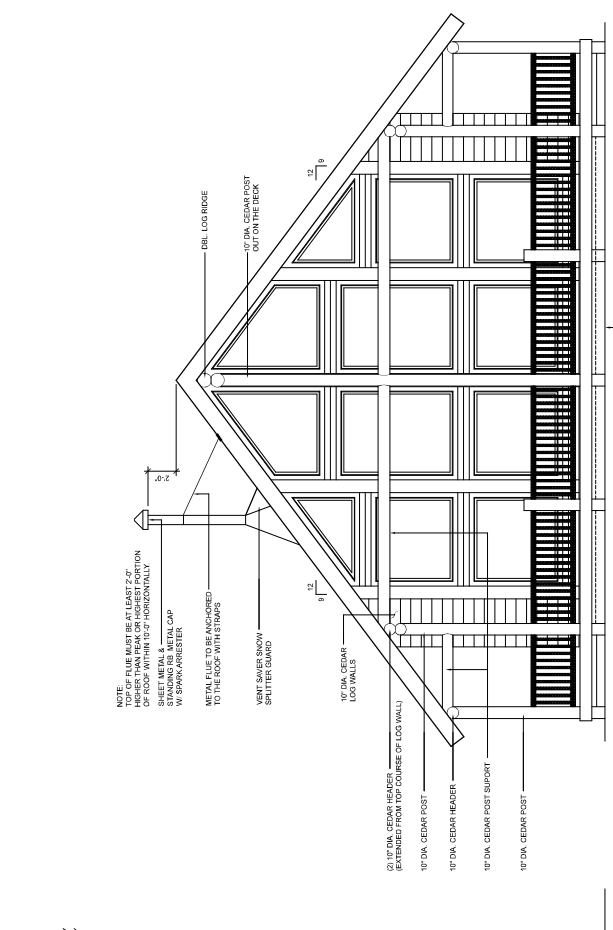

NOTES FOR OPTIONAL METAL ROOF:
 1) ROOFING TO BE METAL ROOFING MATERIALS. COVER 30M FELT.
 2) PROVIDE FOR ALL TYPES OF ROOF SHEET METAL VALLEY
 FLASHING WITH 2\"/>

NOTES FOR SHINGLED ROOF:
 1) ROOFING TO BE 40 YEARS ARCHITECTURAL GRADE 15/125 ASPHALT/FLY ASH SHINGLES OVER 30M FELT.
 2) PROVIDE FOR ALL TYPES OF ROOF SHEET METAL VALLEY
 FLASHING WITH 2\"/>

NOTE: ELEVATIONS & SECTIONS ARE GRAPHIC ILLUSTRATIONS & SHOULD NOT BE USED TO SCALE OR BUILD FROM.

PREPARED BY	LARRY TRIMBOLI DESIGN & DRAFTING 3650 MORROW LANE CHICO, CA. 95926 TEL. 530-899-8899 FAX. 530-899-8899 COPYRIGHT 2017 LARRY TRIMBOLI
ENGINEERED BY	LARRY TRIMBOLI E-MAIL ADDRESS: Larry@trimbolidesign.com
PLANS PREPARED BY	LARRY TRIMBOLI
PROJECT INFORMATION	CRABTREE-LOMBRANO RESIDENCE: Client Address: WILL CRABTREE & DENNER LOMBRANO 5300 WILSON AVENUE ANCHORAGE, AK 99518 TEL. (907)622-2521 FAX (907)622-2521 JAN SW ADDRESS: 3004 S. WILSON AVENUE ANCHORAGE, AK 99518 BIG LAKE, AK, 99564 MATANASKA SUBSTANA COUNTY
DRAWING NOTES/REVISIONS	1. CHECK PERMITTING REQUIREMENTS 2. PERMITTING REQUIRED 3. PERMITS - PRE-ENGINEERING 4. STUDY - SUBMITTAL
LOG SPECIFICATIONS	
DATE	11/15/17
SCALE	1/4" = 1'-0"
SHEET TITLE	
SECTIONS	
SHEET NUMBER	A5

NOTE:

- INSULATION REQUIREMENTS ARE BASED ON IECC PRESCRIPTIVE ENERGY CODE.
- LOG WALLS ARE EXEMPT FROM INSULATION REQUIREMENTS IF MORE THAN 3.12" THICK.

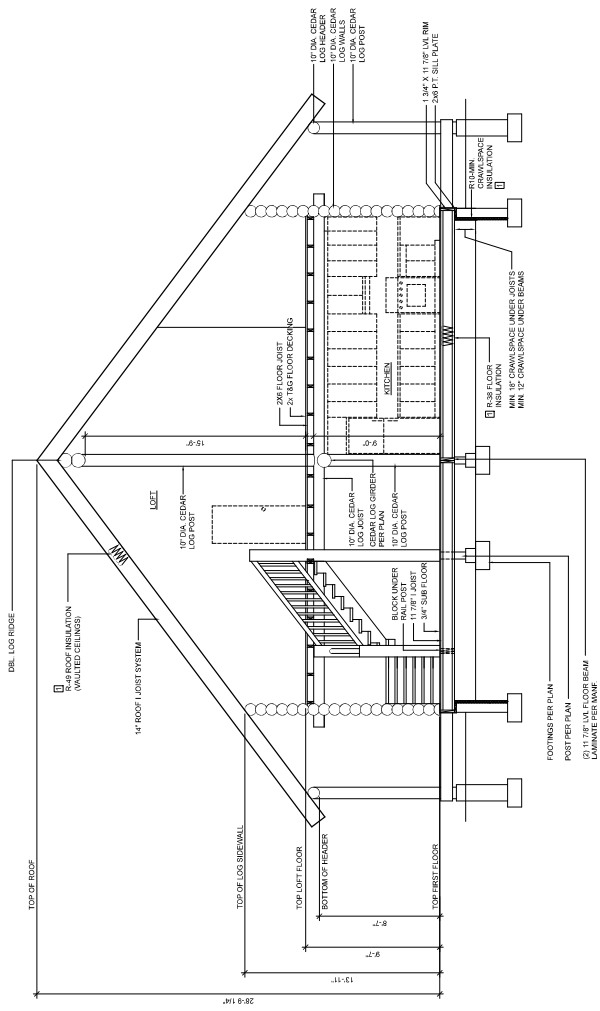

SECTION 1

NOTE: ELEVATIONS & SECTIONS ARE GRAPHIC ILLUSTRATIONS & SHOULD NOT BE USED TO SCALE OR BUILD FROM.